

Plimmerton Rotary

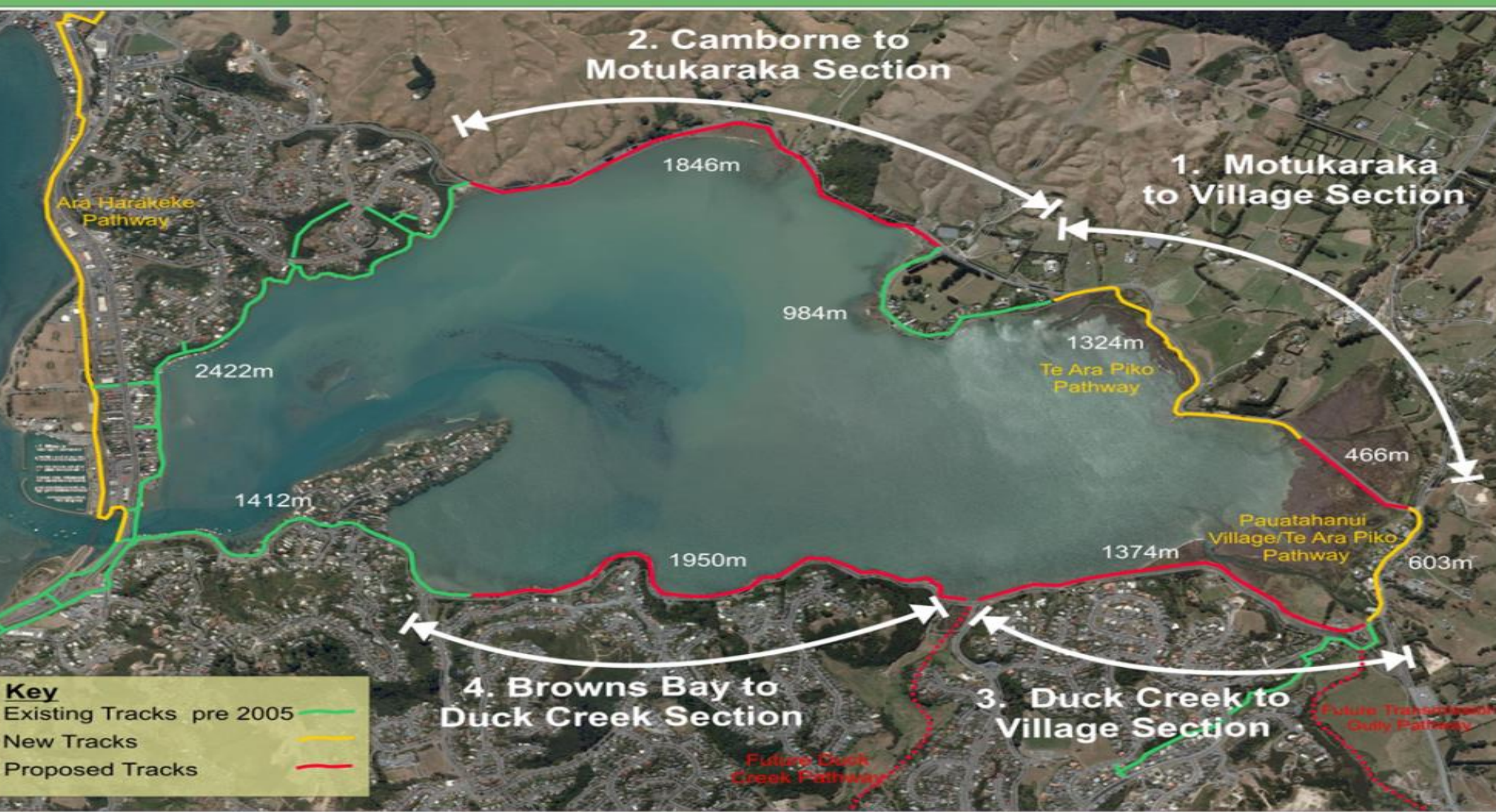

Update July 2019



DISCLAIMER

High Public Usage

Total Users 2018 37,289

Average 102 per day

Peak 346 on Wednesday 25 April

2018



Made submission to PCC for extra funding

- Funding of \$1.1m identified in LTP as Pauatahanui Pathway
- Of this \$340k has been allocated for Motukaraka Point to Kakaho section (tender let and work about to commence)
- Estimated funding shortfall to complete Te Ara Piko Pathway \$100k (excluding road realignment)
- Constraint is life of consents Generally expire 29 January 2021

Unique joint project
between
Porirua City
and
Plimmerton Rotary



Plimmerton Rotary has:

Raised over **\$1,000,000**

Provided over **10,000** volunteer hours

Where has the money come from

Mana Community Grants Nearly \$500,000

Stout Trust \$150,000

Lotto (community Facilities Fund) \$150,000

Garden Trails \$50,000

Others include DOC, Nikau Foundation, Mitsubishi ,Z Energy, GWRC, Simon Manning, Zonta, Inner Wheel Etc

Next section to join Pathway to Cambourne Walkway

This section will be predominantly beside the road with the road having to be moved into the bluff to allow the extra room required

Cost of completion

Best guess \$1,500,000



Council have \$1,200,000

Rotary Has \$246,000

So My Group will endeavour to find \$50,000 from the community



 Porirua City
Plimmerton Rotary

TE ARA PIKO PATHWAY

A pathway around the Pauatahanui Inlet
Porirua



Rotary funding on a best endeavours basis

What has Rotary Done other than raise Money

Trapped Stoats weasel and rat traps

Planted out plants (from our own Nursery)

Weeded and spread mulch

Te Ara Piko
The Meandering Path



Thank you.